

MICROFILMED



PT	PT	BRG/DELTA	LENGTH
11	12	NE 12 25 0	69.76
12	13	SE 82 49 60	150.00
13	14	SW 12 25 0	75.00
14	11	NW 80 50 5	149.61

--NOTE--

NIP : New Iron Pin
 OIP : Old Iron Pin
 EIP : Existing Iron Pin

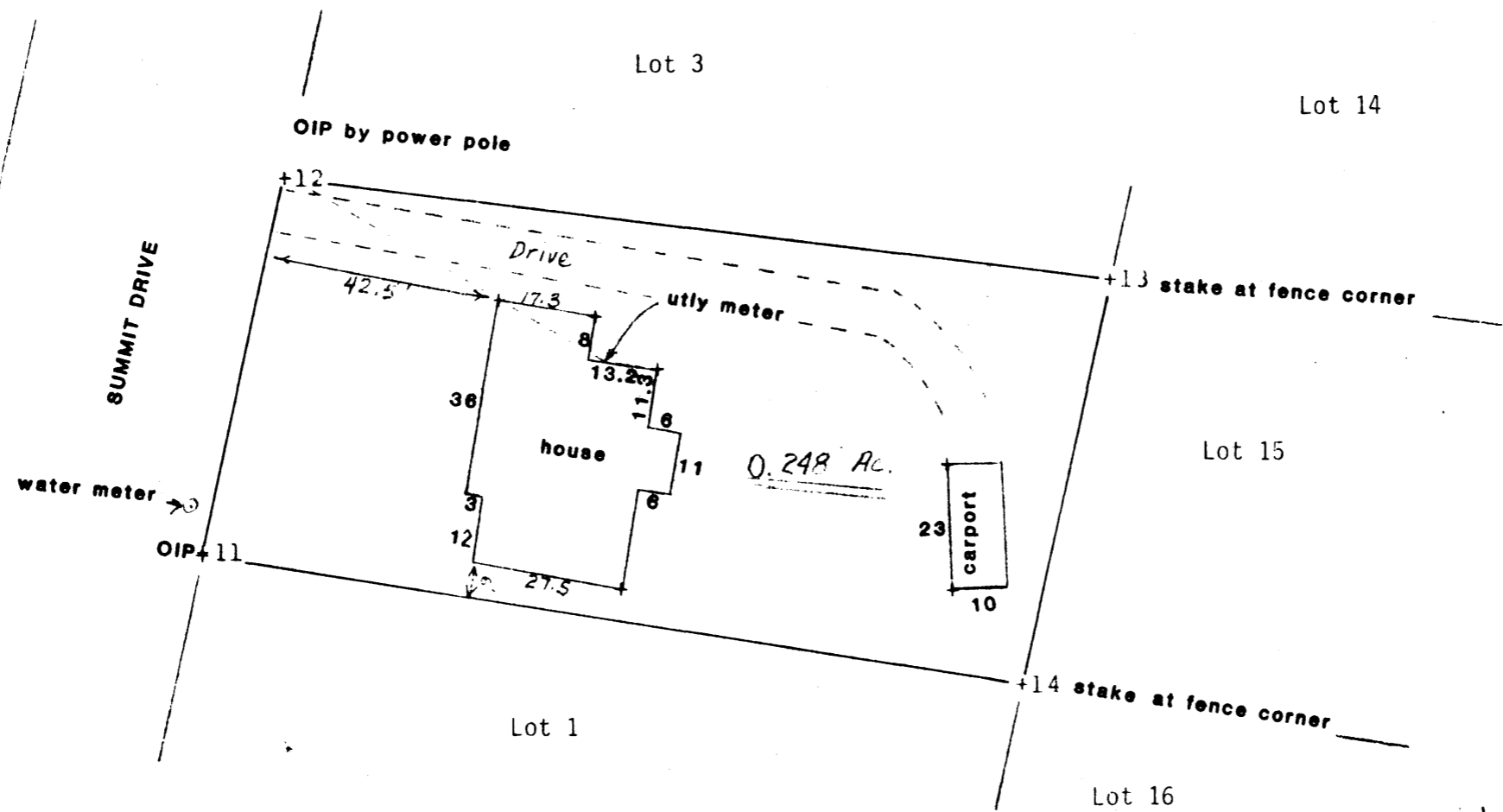

FILED
 GREENVILLE CO. S.C.
 SEP 24 9 33 AM '79
 DONNIE S. TANKERSLEY
 R.M.C.

SEP 24 1979

10123

7-0-17

I certify that I surveyed this property and found that there are no encroachments on this property and that this property does not encroach on adjoining property. This property is not located in a flood hazard area.

John R. Long
 S.C. R.L.S. 6270

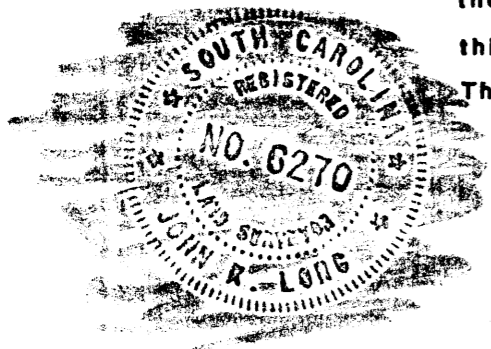

HARRIS P. GRAVELY

SCALE: 1" : 30'	APPROVED BY:	DRAWN BY
DATE: 9-18-79		REVISED
Lot 2, Parkvale Subdivision, Section C, Greenville County, South Carolina		DRAWING NUMBER
Plat Book K, Page 54		

GCTC --- 1 SE 24 79 549 5.0001